

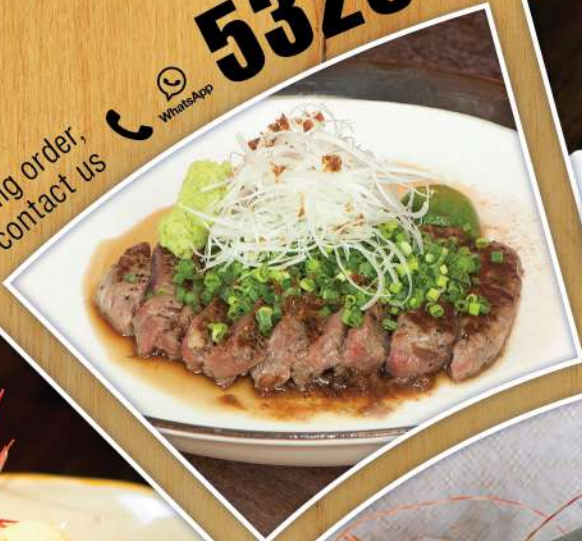

Event booking or outside catering order,  
please contact us



**5328 0141**



**Catering**

**Outside**

**Outside catering menus available until 31 Oct 2024**  
**外賣到會供應直至2024年10月31日**

**Delivery Service Option 1:**

**Min. order \$3,000 of above, Provided by King Parrot Group**

運輸方法1:

**凡滿\$3,000或以上, 運輸由景樂集團提供 (只限地面交收)**

Delivery District 運輸區域		
HK Island 香港島	Kowloon 九龍	N.T. 新界
Free 免費	Free 免費	\$200

- \* Waiting time 15mins. Extra charge will be generated after 15mins
- \*\* \$100 extra for delivery to the destinated level (included setting up the food order)
- \*\*\* For tenement building or village house (for those with no elevators)
  - Additional upstairs delivery service fee will be charged OR
  - Arrange for delivery on the ground floorThe extra delivery fee must be paid by the customer in cash to the driver when receiving the order.  
(Please notify us of any additional service arrangement you would like, when placing your order for delivery.)
- \*\* 司機等候時間為15分鐘, 超時等候將會收取額外收費
- \*\*\* 如需送上樓及簡單之擺放服務, 將會收取額外收費 \$100 (包括拆箱服務)  
送貨地點如不設電梯 (唐樓或村屋)
  - 須收取額外上樓送貨服務費 或
  - 安排於地面交收(額外上樓送貨費用須由客戶收貨時以現金支付司機, 下單時請備註樓層以便安排)

**Delivery Service Option 2:**

**Customers can arrange self-pick up at the restaurant**  
**(10% off for food)**

運輸方法2:

**客人可以自行安排車到餐廳自取 (外賣自取9折優惠)**

**Remarks:**

1. Transportation Fee for special day (e.g. 24<sup>th</sup> and 31<sup>st</sup> December, Lunar New Year, The Second Day and Third Day of Lunar New Year) is subject to the final decision of KPG.
2. Delivery service does not cover outlying islands (Ma Wan, Discovery Bay, Lamma, Cheung Chau, Peng Chau etc.)

**備註:**

1. 特別節日(例如12月24日及31日, 農曆年初一至三)之運費會考慮當日之車期而有所更改 (以公司之最後決定為準)
2. 送貨服務不包括離島。(馬灣、愉景灣、南丫島、長洲、坪洲等)

WhatsApp



Order Online

下單網址



## Pick Up Location 自取地點



### E-pai Teppan-Yakitori 一杯 鐵板燒居酒屋

APM Shop L4 - 20 & 21,  
Level 4, Millennium City 5,  
418 Kwun Tong Road, Kwun Tong  
觀塘觀塘道 418 號  
創紀之城第五期 (APM) 4 樓 20 至 21 號舖



### The Yuu Japanese Dining 一遊

4/F, 1 Knutsford Terrace, Tsim Sha Tsui  
尖沙咀諾士佛臺 1 號 4 樓

Shop 320-321, 3/F, Hopewell Centre,  
183 Queen's Road East, Wan Chai  
灣仔皇后大道東 183 號  
合和中心 3 樓 320-321 舖

## Assorted Sashimi & Sushi

刺身拼壽司盛合【遊膳】

\$830

Sashimi 5 kinds

刺身【5款】

- Salmon 三文魚 4 pcs
- Sweet shrimp 甜蝦 4 pcs
- Scallop 帆立貝 4 pcs
- 2 kinds seasonal Fish 旬魚2款 4 pcs each

Sushi 4 kinds

壽司【4款】

- White fish 白身魚 4 pcs
- Sweet shrimp 甜蝦 4 pcs
- Salmon 三文魚 4 pcs
- Scallop 帆立貝 4 pcs





## Assorted Sashimi & Sushi 刺身拼壽司盛合【紅葉】

\$880

Sashimi 4 kinds

刺身【4款】

- Yellow Tail  
油甘魚 4 pcs
- Light Burn Salmon  
火炙三文魚 4 pcs
- 2 kinds Seasonal Fish  
旬魚2款 4 pcs each

Sushi 5 kinds

壽司【5款】

- Yellow Tail  
油甘魚 4 pcs
- Light Burn Flounder Muscle  
火炙平目魚邊 4 pcs
- Light Burn Salmon  
火炙三文魚 4 pcs
- Sea Urchin  
海膽 2 pcs
- Minced Tuna with Spring Onion  
香蔥吞拿魚腩 2 pcs

# Sashimi Platter

刺身盛合【花宴】

\$940

Sashimi 7 kinds  
刺身【7款】

- |                       |       |                               |            |
|-----------------------|-------|-------------------------------|------------|
| - Botan Shrimp<br>牡丹蝦 | 4 pcs | - Tuna<br>赤身                  | 4 pcs      |
| - Sweet Shrimp<br>甜蝦  | 4 pcs | - Scallop<br>帆立貝              | 4 pcs      |
| - Salmon<br>三文魚       | 4 pcs | - 2 kinds White Fish<br>白身魚2款 | 4 pcs each |





## Assorted Sashimi & Sushi 刺身拼壽司盛合【金箱】

\$1440

Sashimi 4 kinds  
刺身【4款】

- Botan Shrimp  
牡丹蝦 4 pcs
- Toro  
中吞拿魚 4 pcs
- 2 kinds Seasonal Fish  
旬魚2款 4 pcs each

Sushi 4 kinds  
壽司【4款】

- Red Shrimp  
赤蝦 4 pcs
- Scallop  
帆立貝 4 pcs
- Crab Meat  
蟹肉 2 pcs
- Seasonal Fish  
旬魚 4 pcs

## Outside Catering Terms and Conditions

1. All Food will be packaged in aluminum foil or plastic containers.
2. For every catering order of HKD2,000, 20 units of disposable dining set (plastic dining utensils, paper napkins & plastic tablecloths) will be provided. Extra spare quantity of disposable dining sets will be charged HKD\$5 each.
3. Delivery services are available from 10am - 7pm.
4. Please place order in 3 working days before the delivery or pick up date.
5. The location of order pick-up will be the designated restaurant preparing the catering order. For delivery services, please refer to the designated locations and charges.
6. There are no delivery services provided during extreme weather condition, typhoon no. 8 or up. Customer can choose the following option:
  - Reschedule the order within 30 days. all payment is not refundable.
  - Cancel the order. 80% of the confirmed full amount will be charged.
7. For any bad weather forecast 48 hours ahead of the delivery date, customer can choose the following options.
  - Reschedule the order within 30 days with no extra charge.
  - Cancel the order. 100% of the confirmed amount will be refunded.
8. Delivery service will be suspended during red rainstorm warning.
9. All KPG Royal Card Members are entitled to enjoy 5% off and bonus points earning (Transportation charge is excluded).
10. Advance full payment is required. (Payment method: Cash, VISA, Master or AE Credit Card)
11. All set items cannot be changed.
12. All payment is non-refundable.
13. Order will only be accepted after confirmation by King Parrot Group, and there will no change is accepted after confirmation of order.
14. King Parrot Group reserves the right of final decision

## 外賣到會服務條款及細則

1. 所有食物將以錫紙或塑膠外賣盒盛載。
2. 每消費滿\$2,000元可免費獲贈即棄食具(叉、匙、紙碟、紙巾及膠檯布) 20份。如需額外數量的即棄食具, 將收取每份\$5。
3. 送貨服務時間只限早上10時至晚上7時。
4. 請於送貨 / 自取日期前三個工作天訂購。
5. 如外賣自取, 地點為出品之餐廳。如須送貨, 請注意指定區域之收費。
6. 本公司原則上不會在極端天氣情況下, 8號或以上颱風訊號懸掛期間送貨。閣下可選擇以下方案:
  - 顧客有權於30天以內就此更改到會日期及重新安排送貨, 惟所有已繳付的款項不會退還。
  - 若取消到會訂單, 本公司將收取訂單總金額80%並退回餘額。
7. 若預料未來有惡劣天氣, 閣下有權於到會時間48小時前選擇以下方案:
  - 延後到會日期, 閣下可於30日內就同一被延誤的訂單進行延期而不另收費。
  - 取消到會訂單, 本公司將全數退回金額。
8. 紅色暴雨警告訊號懸掛時, 運輸可能會因此而延遲送遞。
9. 所有 KPG Royal 咭會員可獲95折優惠及賺取積分(優惠不包括運費)。
10. 本公司須於確定訂單時, 預先收取訂單全數金額。(可以現金、VISA、MASTER或AE信用卡支付)
11. 所有套餐食物恕不更改。
12. 訂金一經繳付將不獲發還。
13. 所有訂單由景樂集團確定後方為作實, 一經雙方確定恕不更改。
14. 如有任何爭議, 景樂集團保留最終決定權。